

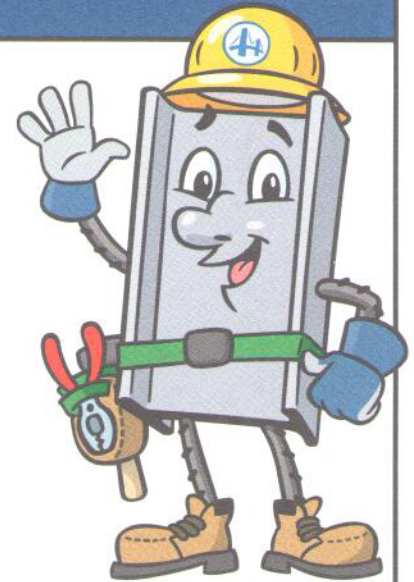

**Tired of waiting for your money to arrive in the mail?
Tired of waiting in line at the bank, just to deposit a check?
Rest assured with Direct Deposit and you will save yourself
time and your money will be on time, everytime!!**



**IRONWORKER
BENNY**

****SPECIAL OFFER****

**Set up Direct Deposit for your
quarterly Vacation Disbursement
and receive a \$25.00 Gift Card!!**

*Offer valid through March 2, 2017 and cannot be combined with any other offers.
Gift Card incentive applies to new Vacation disbursement direct deposit only and
will be issued within 30-45 days of the first direct deposit.*

***Direct Deposit is reliable, secure, quick
and easy to set up!***

**To set up Direct Deposit, simply complete the
Vacation / Pension Benefit Electronic Deposit Authorization
on the reverse side of this form and return it to
the Trust Fund Office at the address below:**

**California Field Ironworkers Trust Fund
Attn: Employer Accounts / Vacation
131 N El Molino Avenue, Suite 330
Pasadena CA 91101-1168**

**If you have any questions regarding Direct Deposit, please
contact the Trust Fund Office at (800) 527-4613 x7003.**



CALIFORNIA FIELD IRONWORKERS TRUST FUNDS

Vacation Trust • Welfare Plan • Vacation
Trust Apprenticeship Training & Journeyman
Retraining Fund • Annuity Trust

VACATION/PENSION BENEFIT ELECTRONIC DEPOSIT AUTHORIZATION

If you would like your benefit payment electronically deposited to your bank account, please READ AND COMPLETE all portions of this form and return it to the Trust Fund Office.

I request, until further notice, for the specific benefit and Trust as selected below, disbursements be deposited for each appropriate pay period, to the account with the Financial Institution described on this form and understand that the account cannot be in the name of a living trust or trustee account. (Please select the benefit disbursement below that is applicable to this request for Electronic Deposit)

- Vacation benefit payment payable from the California Field Iron Worker Vacation Trust Fund
- Pension benefit payment payable from the California Ironworkers Field Pension Trust

IMPORTANT REMINDER: You must always notify the Trust Fund Office in writing of any change in your mailing address, even though your benefit payment is electronically deposited. The Trust Fund Office does not allow our mail to be forwarded at any time!

ACCOUNT INFORMATION

Member Name _____

Social Security Number _____

Checking (please attach a voided check)

Routing Number _____ Account Number _____

Savings (please attach a voided deposit slip indicating the routing and account number)

Routing Number _____ Account Number _____

Full Name and address of Financial Institution (include Branch, if any) _____

Telephone Number _____

List below names, addresses and Social Security numbers of all parties on this account: (MEMBER WOULD BE LISTED ALWAYS AS #1; EACH ADDITIONAL PERSON ON THIS ACCOUNT MUST ALSO SIGN THIS AGREEMENT. If more space is needed, please add on a separate sheet of paper.

1) Name and address of Primary Account Holder

Signature of Primary Account Holder _____

Social Security Number _____

2) Name and address of Co-Account Holder

Signature of Co-Account Holder _____

Social Security Number _____

3) Name and address of Co-Account Holder

Signature of Co-Account Holder _____

Social Security Number _____

This request is made under the following conditions: The Financial Institution will receive and receipt to the payee such monies. If, because of lack of knowledge of my death, any payments made by either the California Field Iron Worker Vacation Trust Fund or the California Ironworkers Field Pension Trust, which represent payment for amounts accrued subsequent to my death, I authorize and direct the Financial Institution and/or all additional account holders on said account to correct and cancel the erroneous credits of such monies to my account and refund the amount to the appropriate Fund, as being payments made under a mistake of fact.